Clarinet1 in B♭
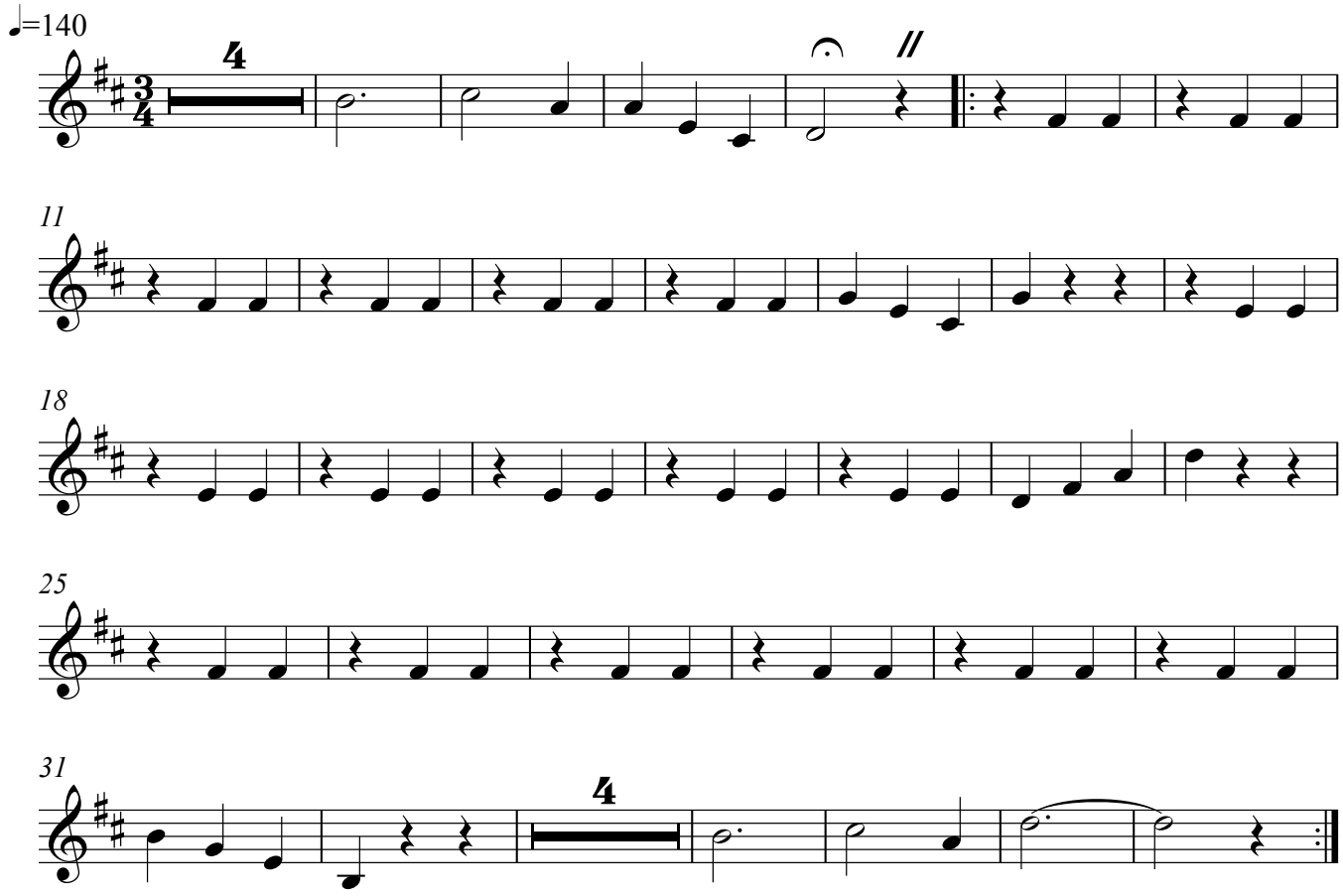
After The Ball Is Over