Trumpet in B♭
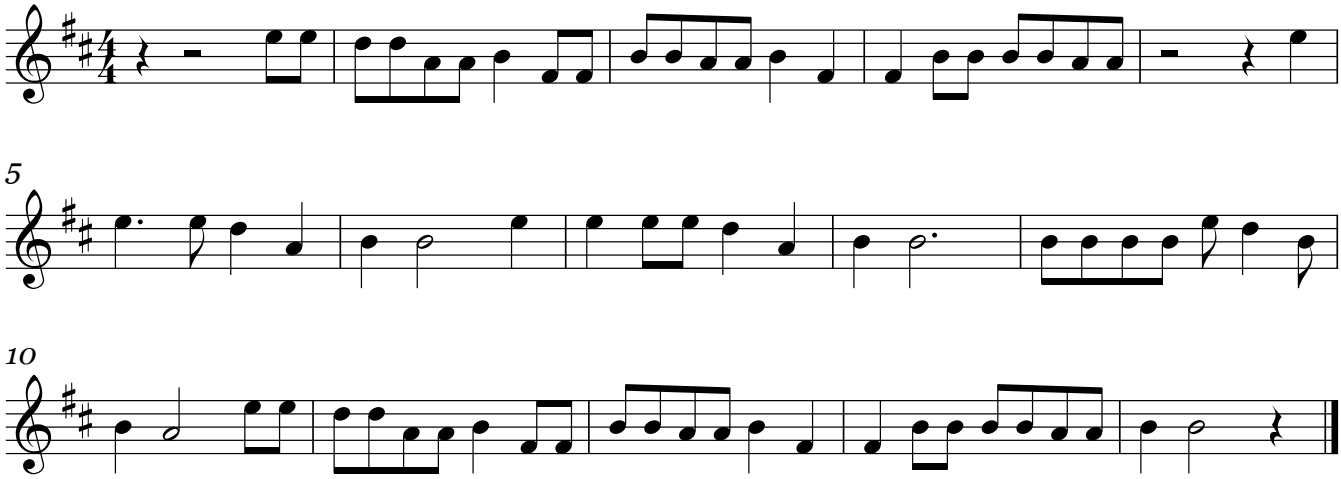
Kenyan National Anthem