South African National Anthem
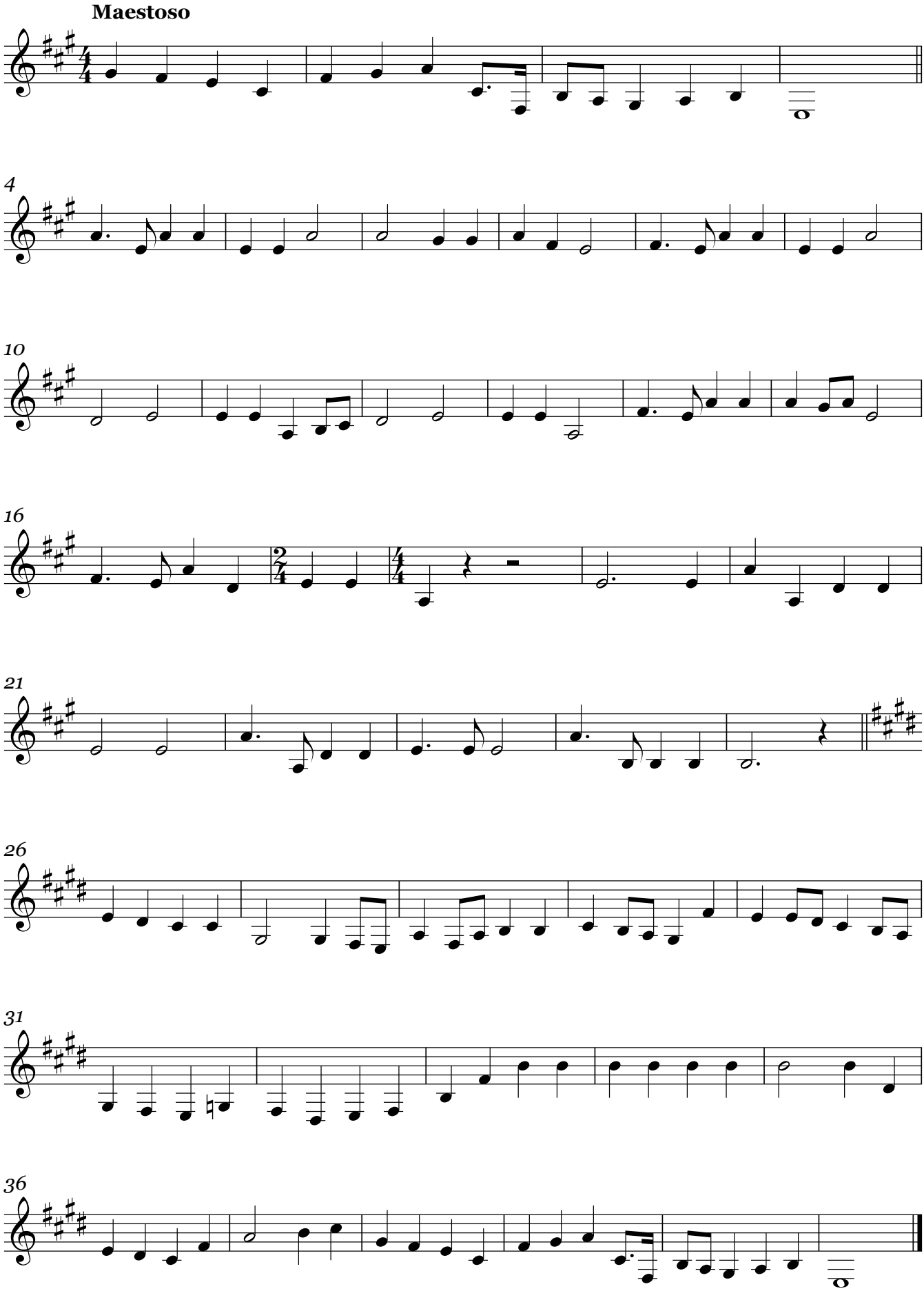
Bass Clarinet in B♭