Clarinet in B♭
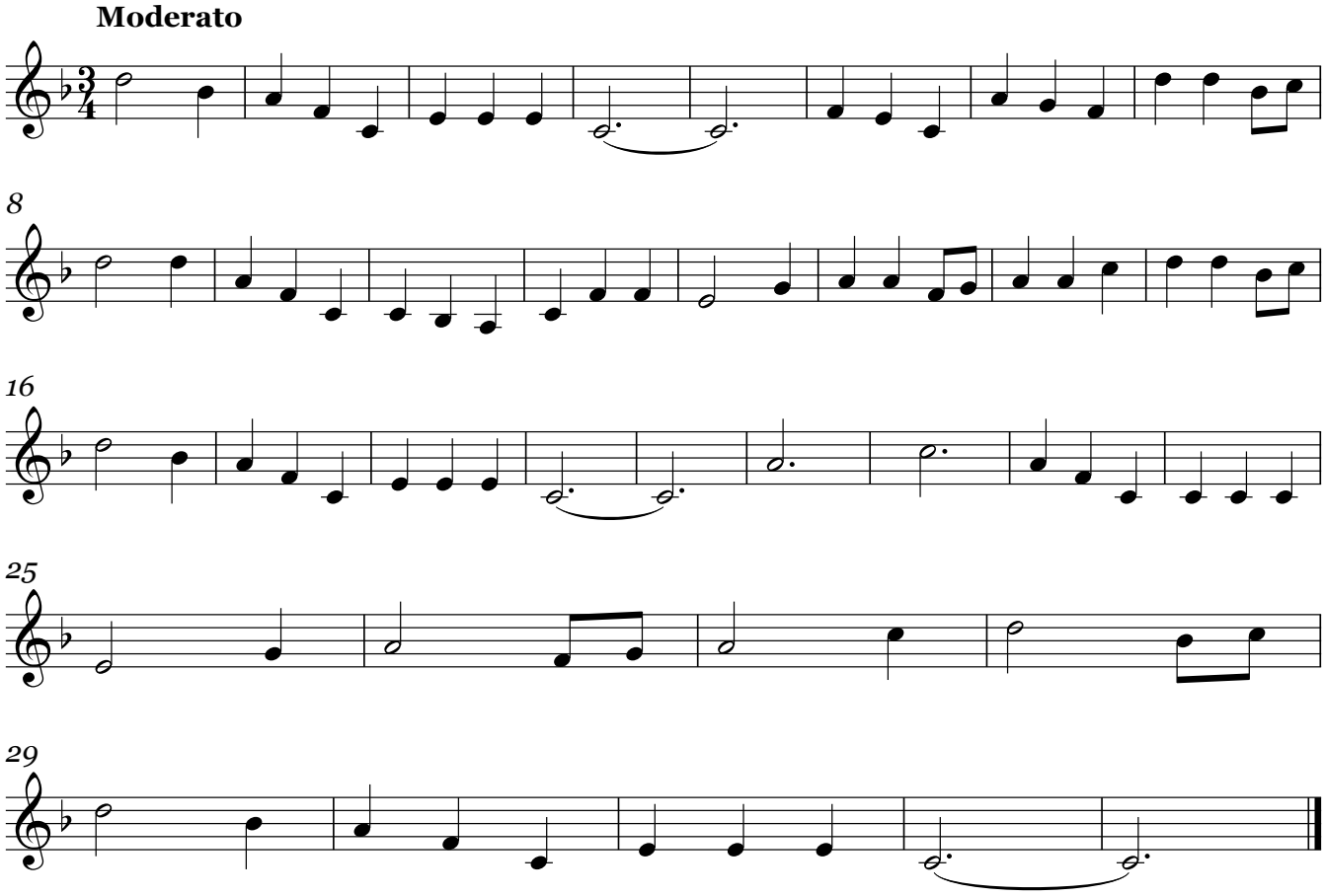
Welsh National Anthem
(Hen Wlad fy Nhadau)