Clarinet in B♭

Chim Chim Cher-ee
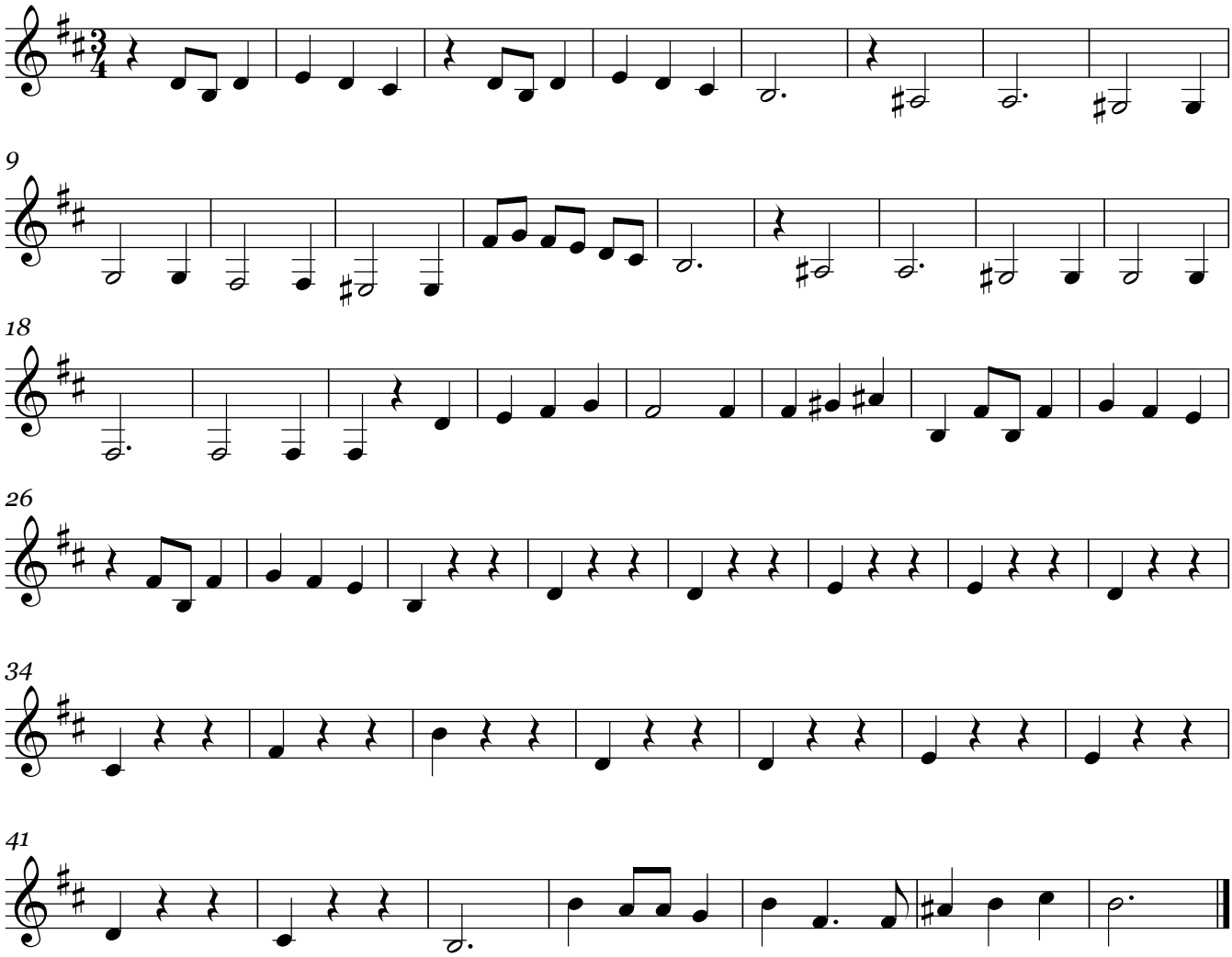
Richard M Sherman