Trumpet in B♭

The Christmas Song
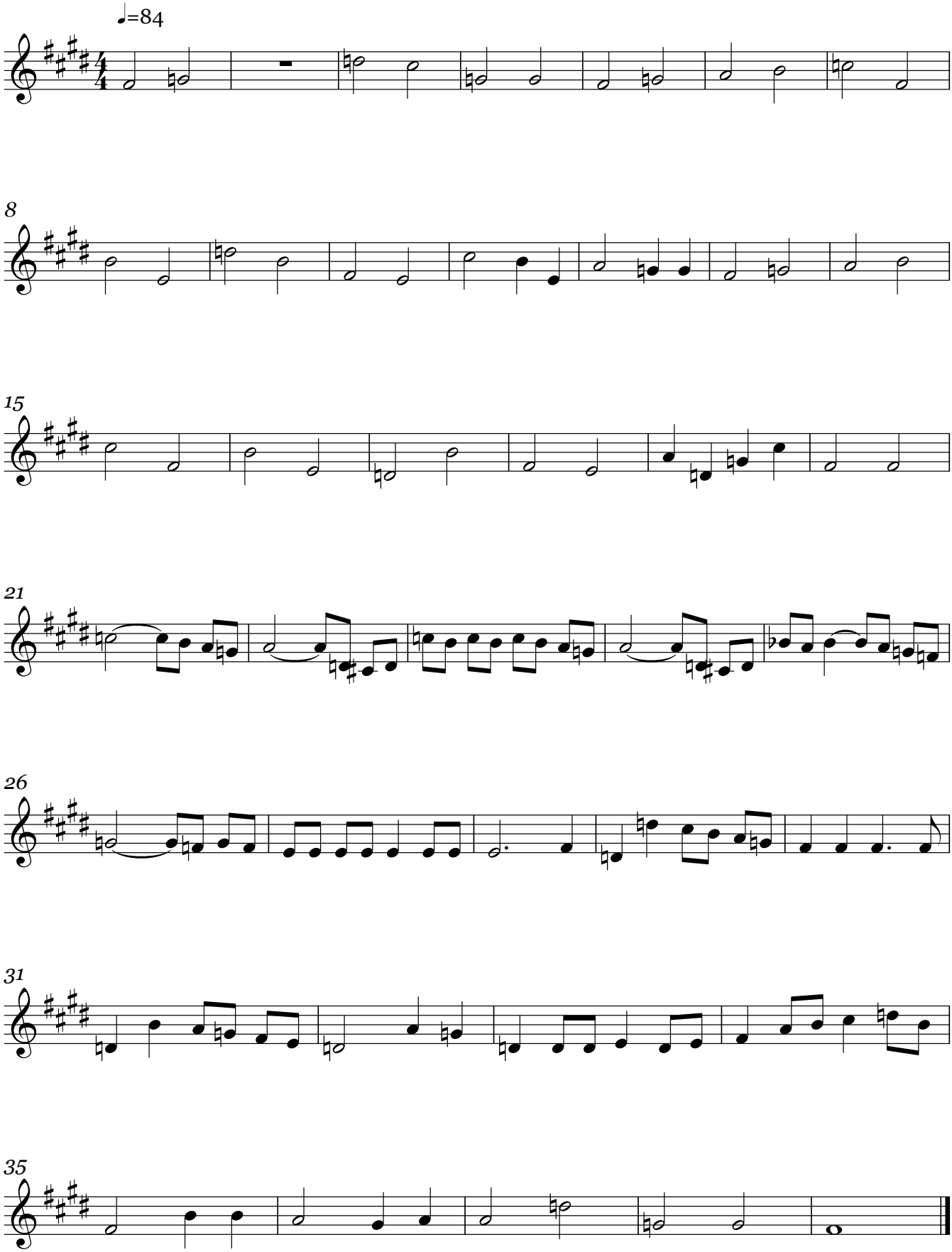
Chestnuts roasting on a open fire