Trumpet 2 in B♭
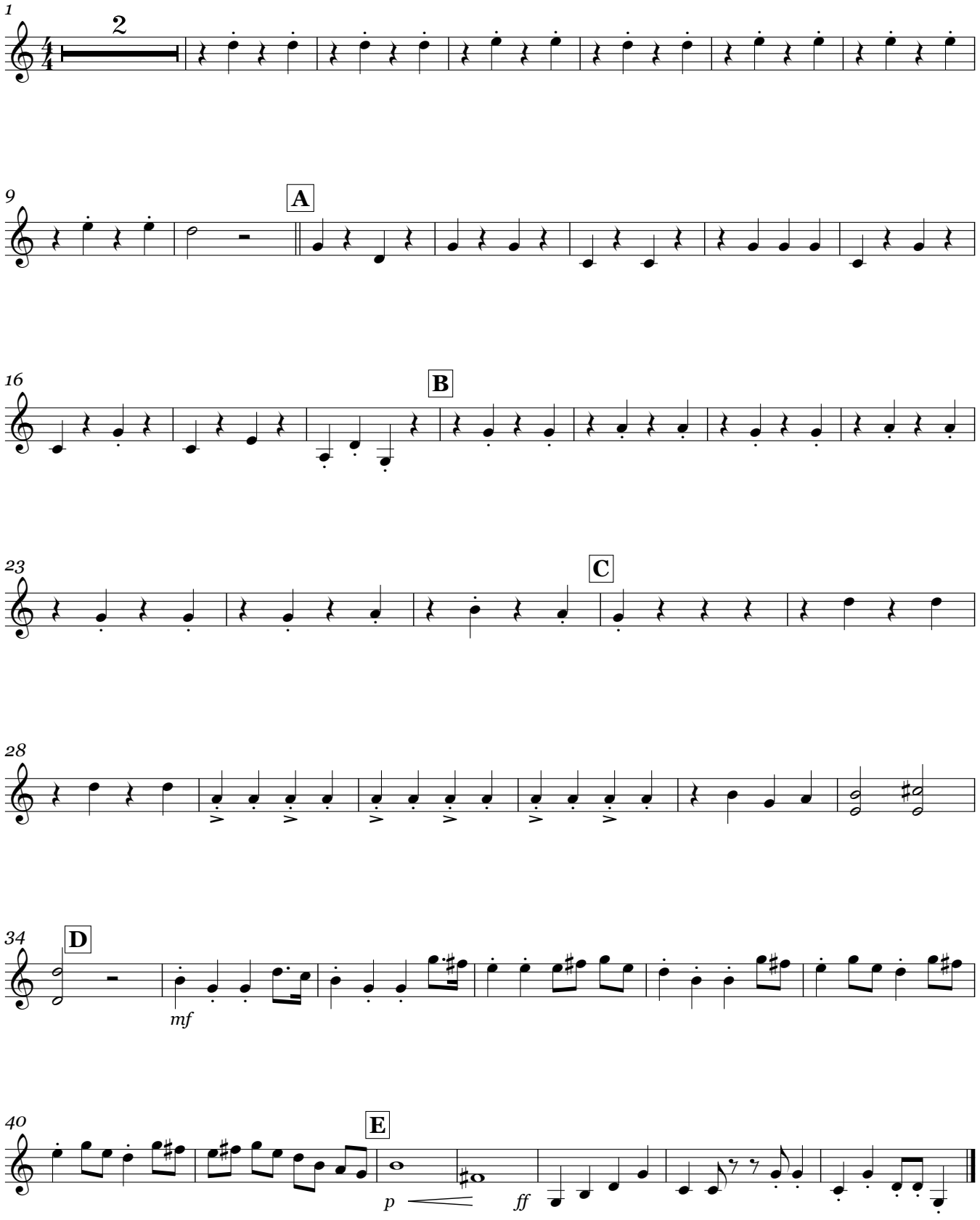
Crocodile