Clarinet in B♭

Dance of The Blessed Spirits
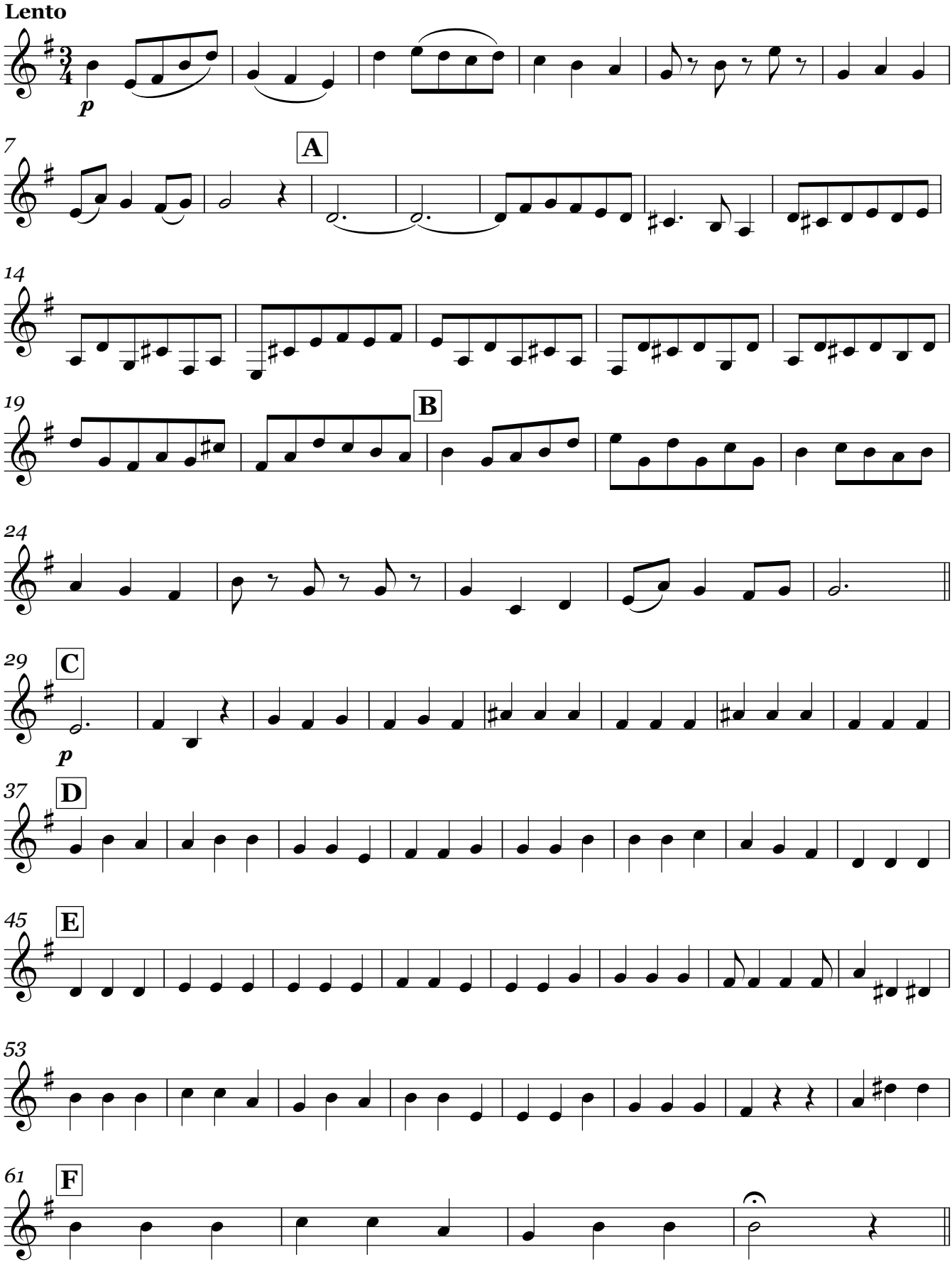
Christoph Willbald Gluck