Clarinet in E♭

Dance of The Blessed Spirits
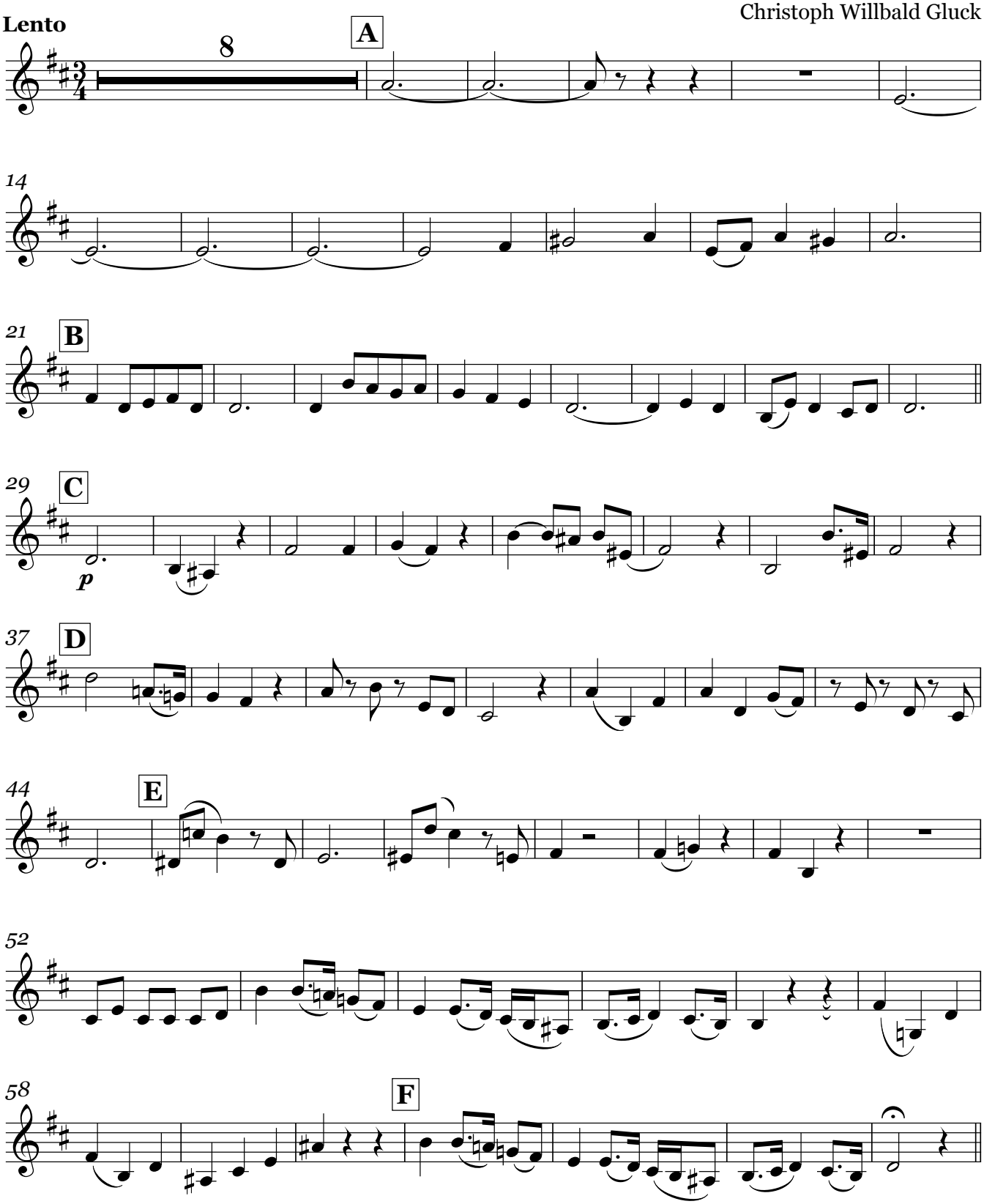
Christoph Willbald Gluck