

# Danse Macabre

CAMILLE SAINT-SAËNS

$\text{♩} = 180$     **silent**

102 **H**

110

118

139

151 **J**

157

165

173

181

191 **K**

216 **L**

231

241

251

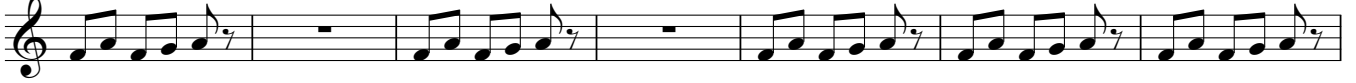

258 **M**

267

282 **N**

296

304 **O**

332

337

347 **R**

353

360

367 **S** 3

376

384 **T**

391

397 **U**

405

412

420 **V** 19 **W** 2

442 3