

Goldfinger

Clarinet in B \flat

John Barry

$\text{♩} = 110$

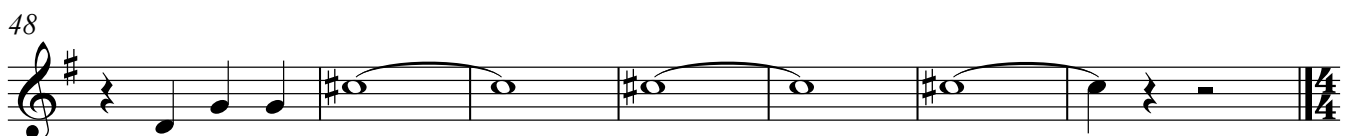
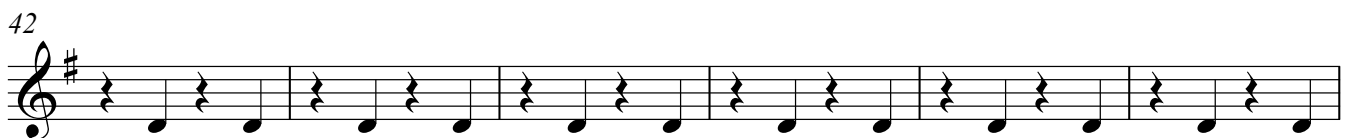

Clarinet in B \flat

Clarinet in B \flat -Goldfinger

55 $\text{♩} = 110$

61

67

72

79

85

90

96

102
