Clarinet in B♭
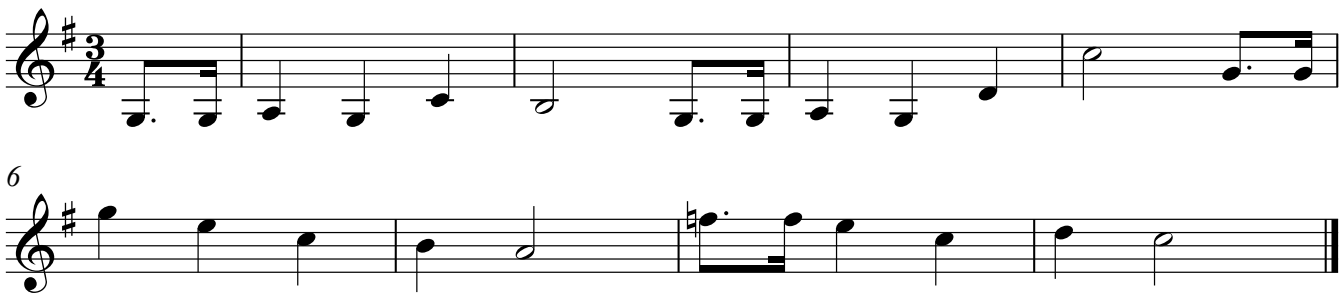
Happy Birthday