Clarinet in B♭
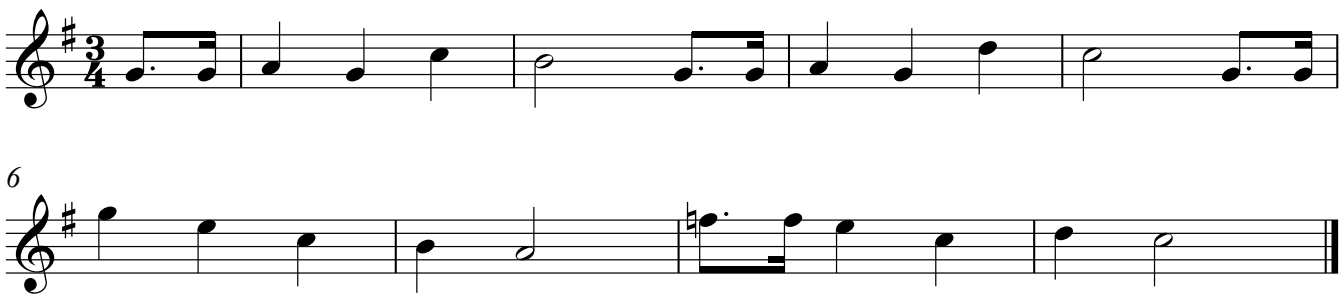
# Happy Birthday