Clarinet in B♭
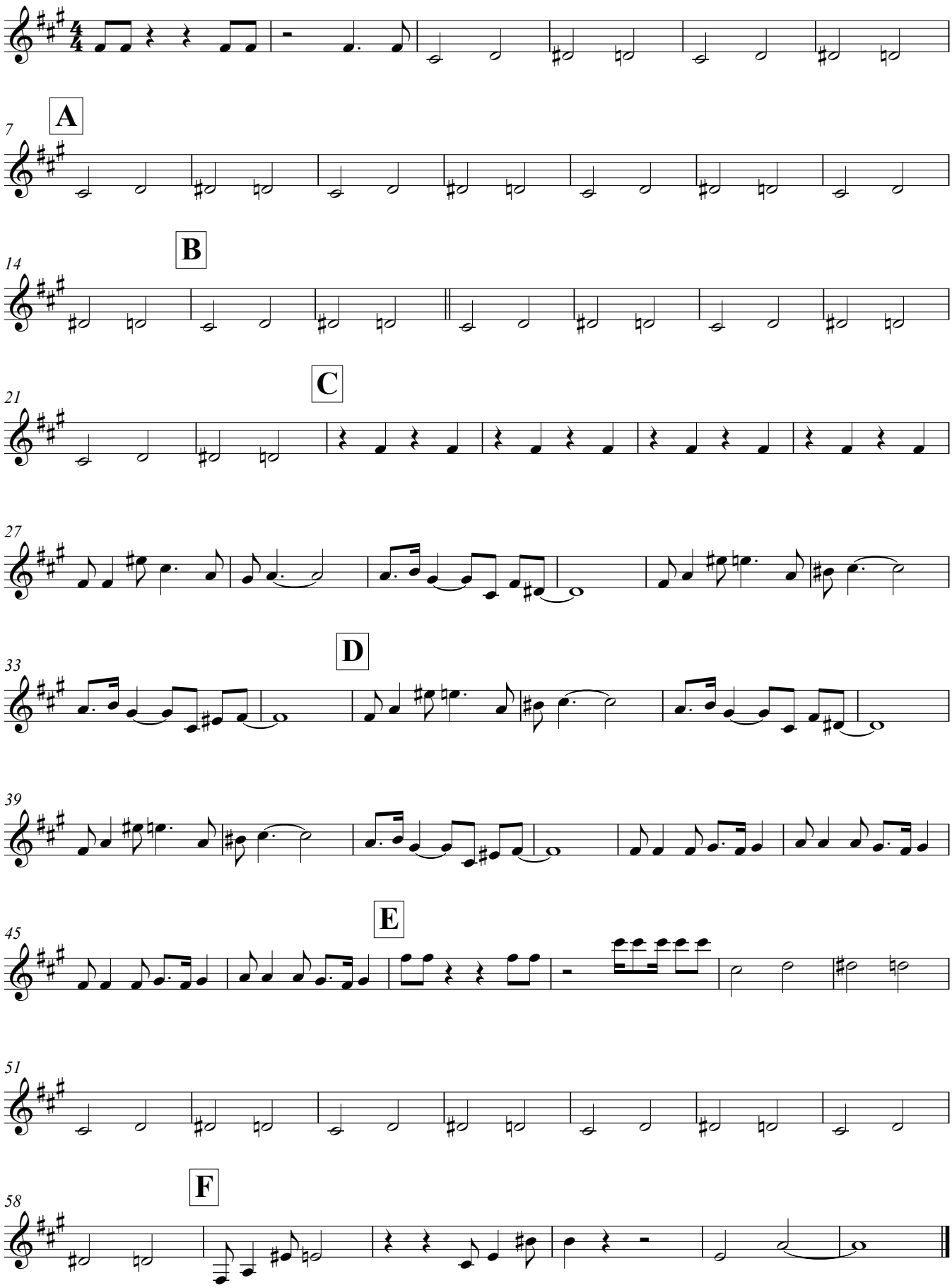
James Bond Theme