

# Les Miserables

Schonberg/Boublil

Andante

9 Allegro

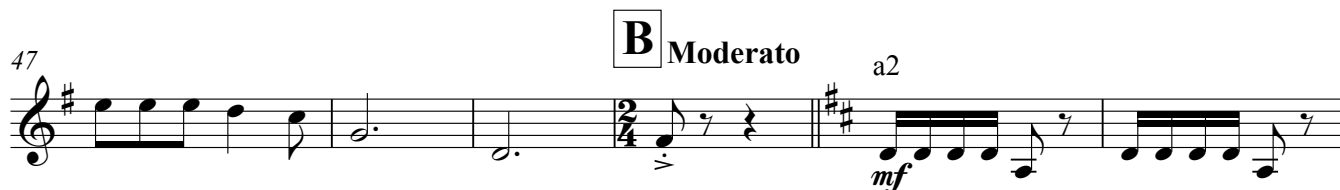

Clarinet in B $\flat$ -Les Miserables

**E**

73

79

1

**F** Andante

**G**

15

**H**

22

**I**

27

**Moderato**

34

**J**

41

**K**

47

rit.

58
