

# Marine Lake Serenade

F.Allen

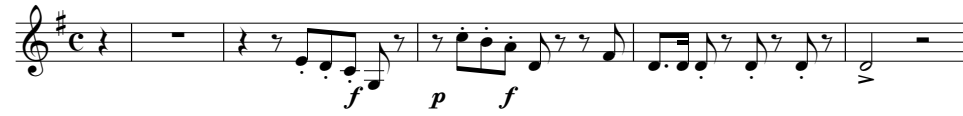

50

58

1. | 2.

*p*

68

77 **Sostenuto**

85

2

93

100 **Maestoso e listesso tempo**

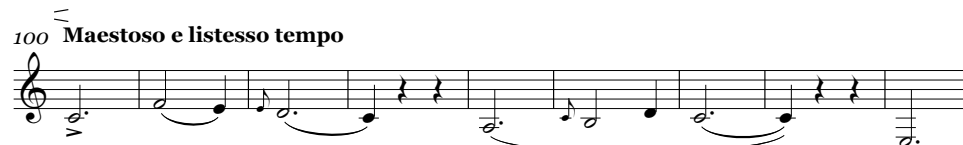

109

119

129

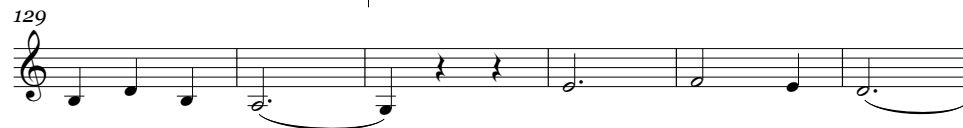

135

