Trumpet

Schindlers List
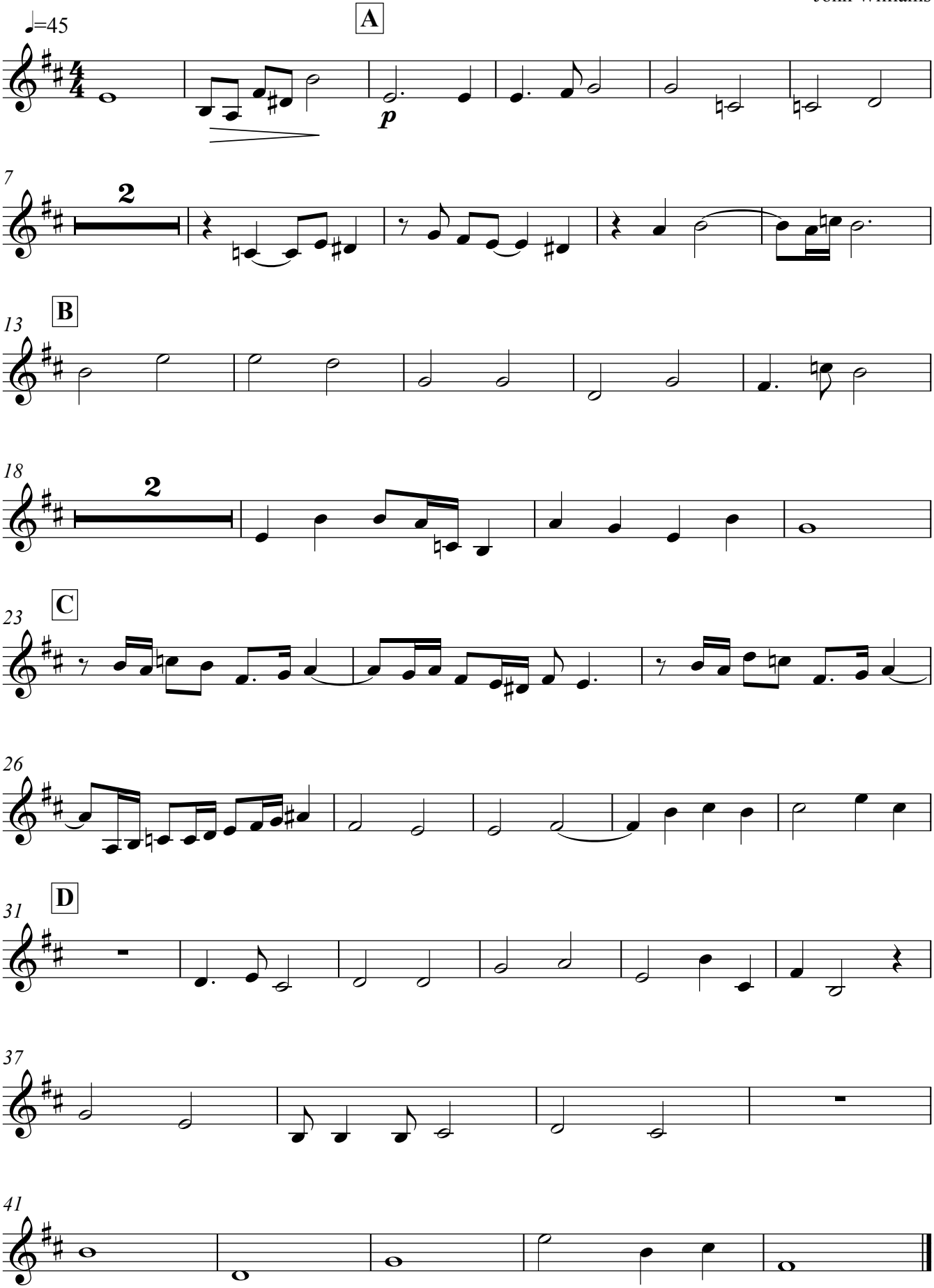
John Williams