Trumpet in B♭
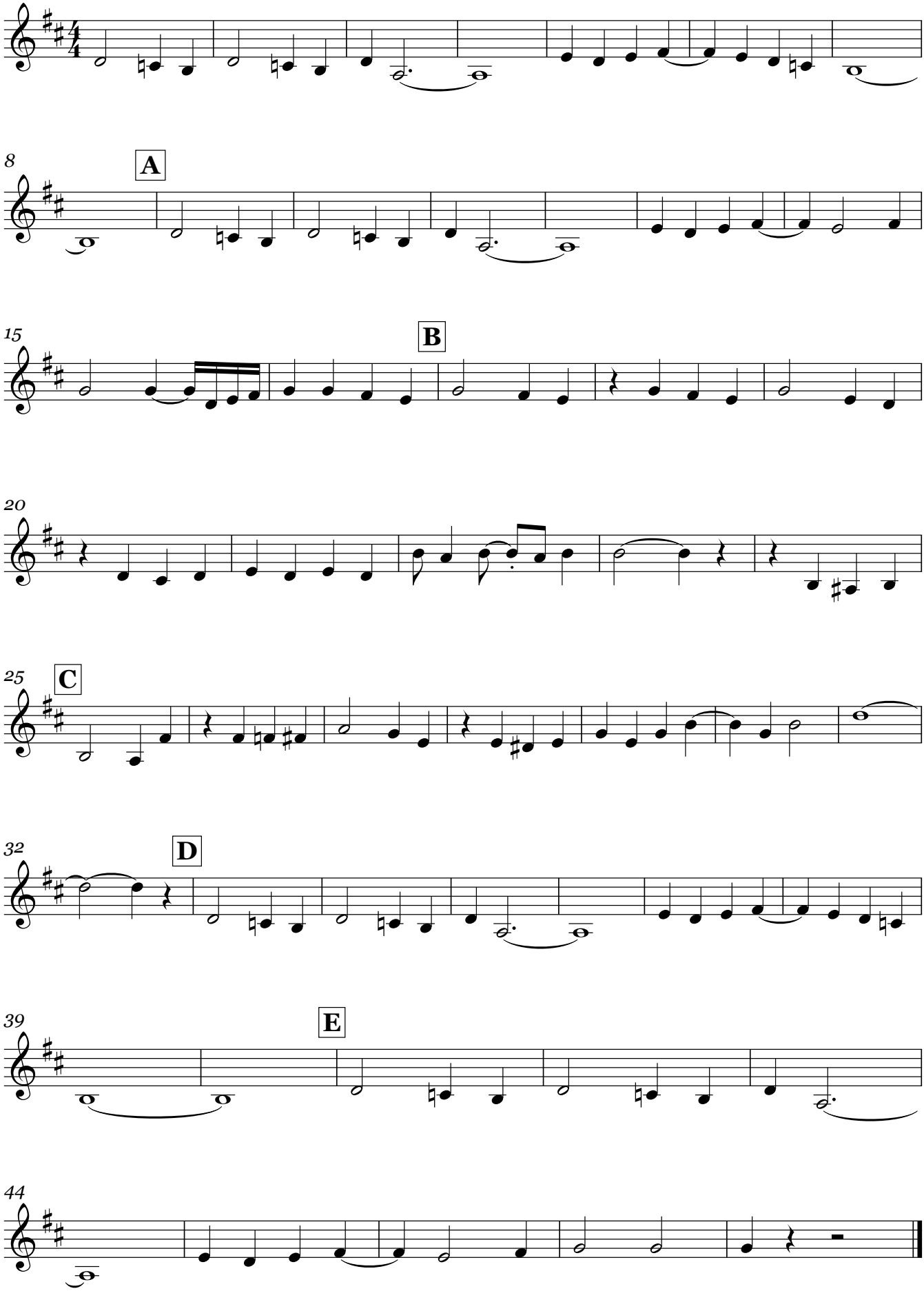
Wallace and Gromit March